

SAMPLE MID-YEAR EXAMINATION

COMPUTER STUDIES

Part 1: Question and Answer Booklet

Time allowed: 2 hours

Student Name:

INSTRUCTIONS:

Attempt all questions.

THIS PAPER CONTAINS QUESTIONS FOR

SECTION ONE - Overview of a Computer System	13 marks
SECTION TWO - The Categories of Computers	3 marks
SECTION THREE - Hardware: The Central Processing Unit	8 marks
SECTION FOUR - MS-DOS a closer look at an Operating System	38 marks
SECTION FIVE - The Windows Experience	24 marks

© 1998 No-Moa Publishers

Reference: <http://www.qsc.edu.to> <http://www.tongatapu.net.to>

SECTION ONE - Overview of a Computer System

1. What does C.P.U. stand for? *(1 mark)*

2. Which is more important, Software or Hardware? *(1 mark)*

3. Name two devices that can be used for **input only**, and describe a suitable use for each. *(4 points)*
 - i.
 - ii.

4. Name two devices that can be used for **output only**, and describe a suitable use for each. *(4 points)*
 - i.
 - ii.

5. Name a CPU brand that can be bought locally in Tonga *(1 mark)*

6. Name a CPU model for the above mentioned brand that can be bought locally in Tonga. *(1 mark)*

7. What is the name of the most popular Operating System? *(1 mark)*

SECTION TWO - The Categories of Computers

1. What are three major differences between a Minicomputer and a Microcomputer. Make sure that your answer specifies three *different* things, not three things said differently. *(3 marks)*
 - i.
 - ii.
 - iii.

SECTION THREE - Hardware: The Central Processing Unit

1. How does a keyboard relate with ASCII? *(1 mark)*

2. Give an example of the above? *(1 mark)*

3. What does a computer **BIT** stand for? *(1 mark)*

4. Name two things that are important about the number of bits that a CPU groups together in its BITS. *(4 marks)*
 - i.

 - ii.

5. If a CPU grouped 4 bits together to make up numbers, what is the biggest number you can get with 4 bits? *(1 mark)*

SECTION FOUR - MS-DOS a closer look at an Operating System

1. When using computer programs, what key is commonly used to move to the next screen, next page of information? *(1 mark)*

2. When using computer programs, what key is commonly used to move to the previous screen, previous page of information? *(1 mark)*

3. What is a spreadsheet? *(2 marks)*

4. Give an example of when you would use a spreadsheet. *(2 marks)*

5. What is a word processor? *(2 marks)*

6. Give an example of when you would use a word processor. *(2 marks)*

7. What is a data base? *(2 marks)*

8. Give an example of when you would use a data base. (2 marks)

9. What is the MS-DOS command to prepare a new diskette? (1 mark)

10. Give an example of the above command on a new disk in drive A. (1 mark)

11. What is the command you would type in at the MS-DOS command line to start one of the programs in the list of files below (3 marks)

Volume in drive D has no label
Directory of D:\

```

AUTOEXEC BAK          1,379 03-19-94 12:02a
CHKLIST  MS           54 05-15-94 3:17p
WGPO      <DIR>       04-20-94 10:55p
COMMAND  COM        54,619 09-30-93 6:20a
CONFIG   SYS         1,758 05-16-94 4:11p
VERSION  <DIR>        53 04-15-93 10:03a
MAHJONG  <DIR>       04-28-94 2:05a
WINA20   386         9,349 11-18-92 9:00a
VERS62   MSD        41,580 03-18-94 8:56a
SCANDISK LOG        797 04-26-94 9:35p
DATA     <DIR>       04-22-94 4:06p
WIN311   MSD        44,548 01-31-94 12:05a
AUTOEXEC BAT         1,402 05-16-94 4:11p
SUMMARY  MSD        13,104 05-15-94 7:27p
KILO     <DIR>       04-28-94 2:05a
AUTOEXEC 000        1,424 05-16-94 4:15p
      17 file(s)          170,100 bytes
      1,507,328 bytes free

```

12. From the list of files above, which names refer to directories? (3 marks)

13. What are the valid commands that you can use with directories? (2 marks)

14. Your computer screen is currently showing the prompt "C:\>", What command do you use to get a list of files on drive A? (1 mark)

15. When you turn a computer with two floppy disk drives, and no disk in either drive, how can you tell which disk drive is the "Drive A"? (2 marks)

16. What is the BIOS? (1 point for the definition, 2 points for a description of what it does)

SECTION FIVE - The Windows Experience

1. Name three unique mechanisms of the mouse that help it work. (3 marks)
 - a)
 - b)
 - c)
2. What is the difference between SERIF and SANS SERIF fonts? (2 marks)
3. Give an example using the letters T and R? (4 marks)
4. On the following diagram, label the:
 - scroll bar(s) (2 marks)
 - title bar (2 marks)
 - menu bar (1 mark)
 - list boxes (2 marks)
 - drop down list box (combo box) (2 marks)
 - Check box (1 mark)
 - Buttons (1 mark)

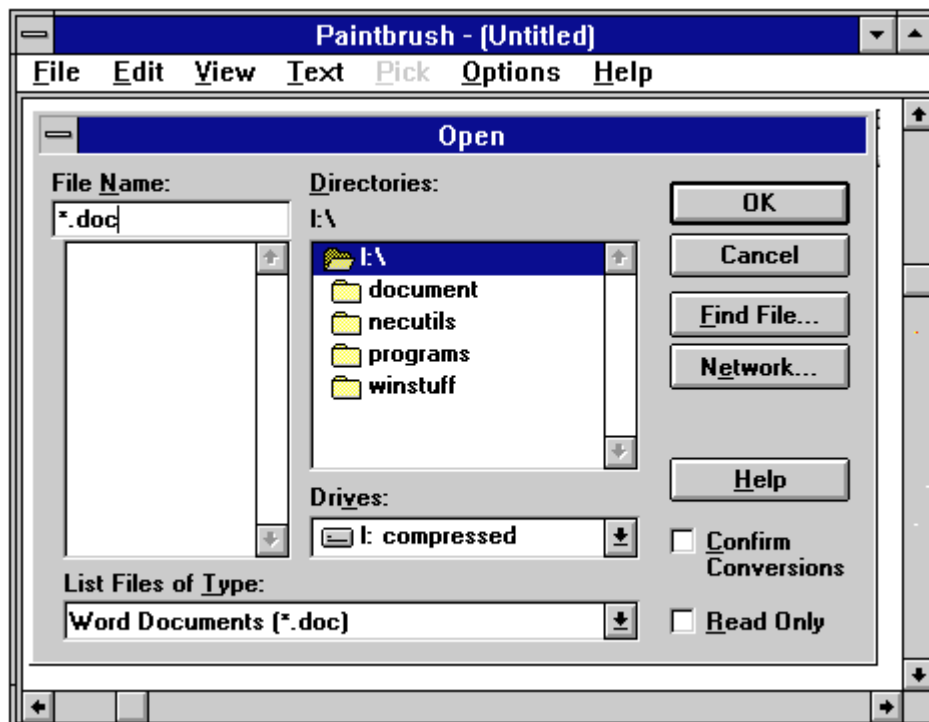

5. The dialog box, pictured above, specifies a certain extension, type of file it is looking for. What extension is the dialog box looking for? (2 marks)